

AUSMON RESOURCES LIMITED

Third Annual Community Consultation Report for Exploration Licence

9252 “McAlpine” for the period 6 August 2023 to 5 August 2024

Project Holder: New Base Metals Pty Ltd

Authority Granted 6/08/2021

Authority Expiring 5/08/2027

Project Operator: Ausmon Resources Limited

Project Name: McAlpine

Project Location: 22 km’s northeast of Tumut

Date of Report: 29th August 2024

Author: Mark Derriman

M: +61 414 241 960

mark.derriman1960@gmail.com

Ausmon Resources Limited

Suite 1312 87-89 Liverpool Street

Sydney NSW 2000

Ph: +61-2 9264 6988

www.ausmonresources.com.au

CONTENTS

1	Section A: Title Page.....	1
2	Section B: Authority Location and Work Completed.....	2
3	Section C: Details of any Consultation Undertaken.....	3
4	Section D: Responses to any issues raised.....	3
5	Section E: Summary and nature of any complaints received....	3

FIGURES

Figure 1:	EL9252 Location north-east of Tumut.....	3
-----------	--	---

Digital Data File Description

Content:

EL9252_20240806_A_02_ConsultationReport.pdf

Report

Distribution:

- a. NSW Planning and Environment - Resources & Energy; and
- b. Ausmon Resources Limited

1 Section A: Title Page

Report Type:	Reduced Annual Community Consultation Report for Exploration Licence 9252 "Brungle Creek" for the period 06 August 2023 to 05 August 2024
Authority Number:	9252
Authority Holder:	New Base Metals Pty Ltd
Grant Date:	06 August 2021
Expiry Date:	05 August 2027
Project Operator:	Ausmon Resources Limited
Project Location:	22 km's north-east of Tumut
Reporting Period:	06 August 2023 to 05 August 2024
Date of Report:	29 August 2024
Author/s:	Mark Derriman
Technical Manager:	Mark Derriman
Contact Details:	M: +61 414 241 960 E: mark.derriman1960@gmail.com
Verification:	
Commodities:	base metals
Tectonic Unit:	Lachlan Orogen, Coolac Serpentinite Belt
Stratigraphic Units:	Quaternary, Cainozoic, and Palaeozoic sequences, Coolac Serpentinite, Honeysuckle Range, Blowering Formation Volcanics and Young Granodiorite
1:250,000 Map Sheet:	Wagga Wagga SI 55-15
1:100,000 Map Sheet:	Tumut 8527

2 Section B: Authority Location and Work Carried Out

Exploration Licence (EL) 92524 is located 22 km's north-east of Tumut straddling the Wee Jasper Road. Exploration is managed by Ausmon Resources.

Exploration Licence (EL) 9252 is located 22 km's north-east of Tumut and straddling the sealed Wee Jasper Road Rd, and 46 km's east of Cobar along the Barrier highway in central western NSW (**Figure 1**).

An exploration program was carried out comprising grid-based soil sampling of high priority exploration targets and all samples were scanned with the Companies Olympus Vanta pXRF. Selective soil samples were then sent to ALS in Orange for multielement geochemical analyses. All landowners received the appropriate tenement documents and prior to the field visit a letter was sent outlining the proposed work to be carried out with a time set aside to discuss the exploration in person. All landowners were supportive of the low impact proposed exploration.

The was no field based exploration in the current reporting period

There is no outstanding rehabilitation work to be completed, as no surface disturbing activities were undertaken during the first reporting period to the 6th August 2024.

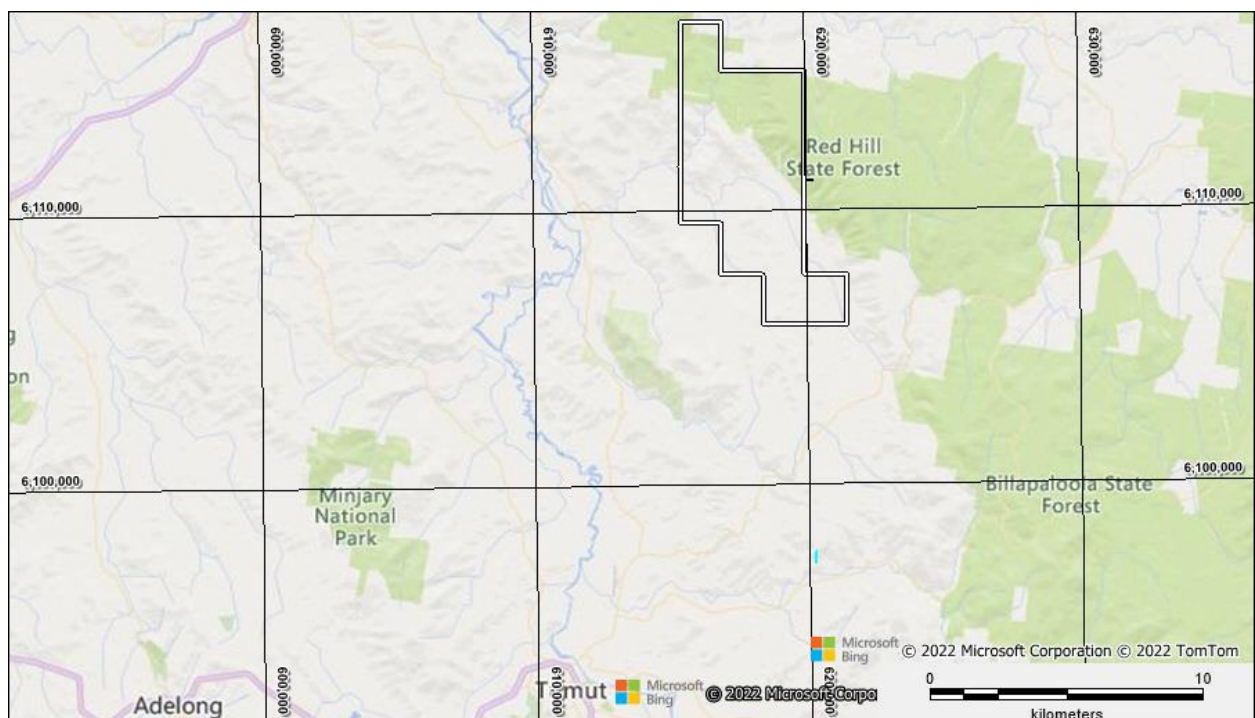

Figure 1: EL8954 Location northeast of Tumut

3 Section C: Details of any Consultation Undertaken

The Company posted tenement and government documents followed by a letter setting out the timing of the proposed explorations. Several landowners were keen to understand what we proposed to do, and several meetings were organised one on one with the landowners.

4 Section D: Responses to any Issues Raised

There were no responses as no issues were raised during the reporting period.

5 Section E: Summary and Nature of any Complaints received

There were no complaints received during the reporting period.